

TERRACE FLOOR PLAN

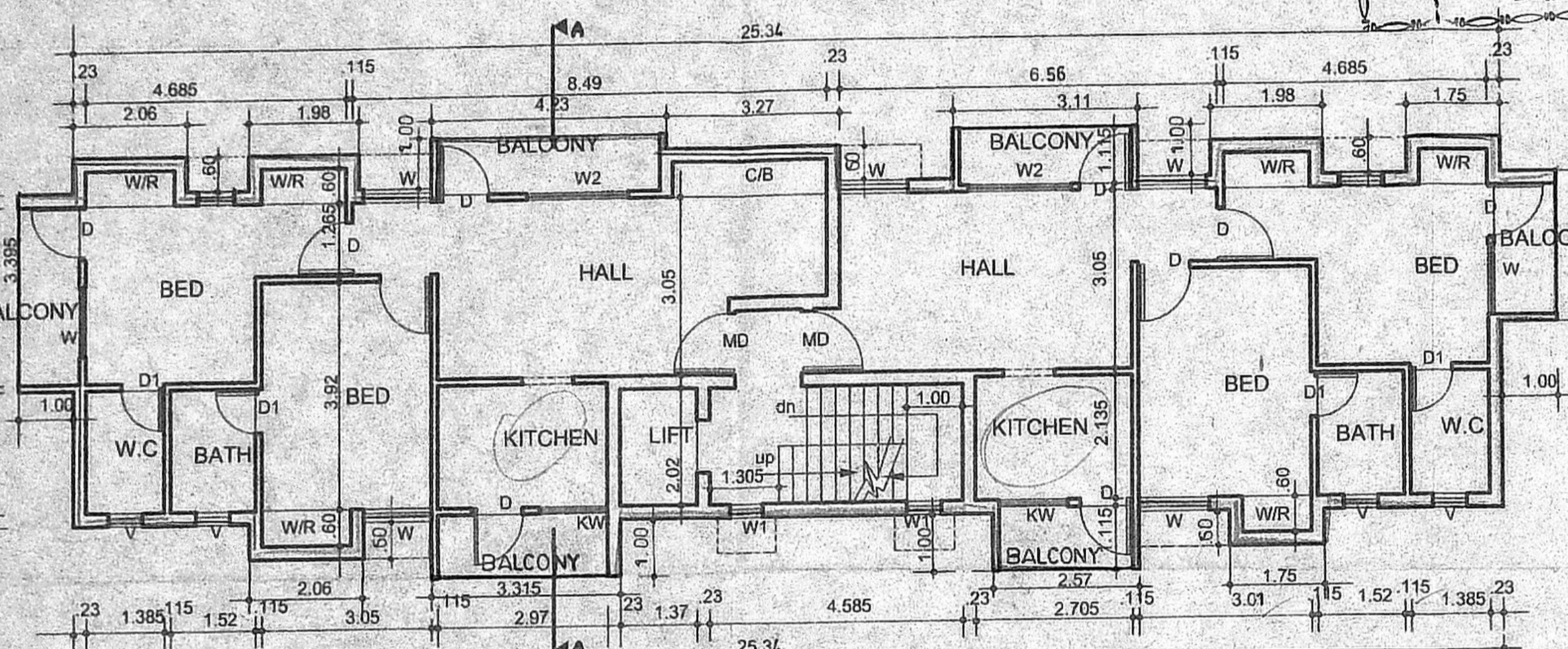

TYPICAL FLOOR PLAN (I, II & III)

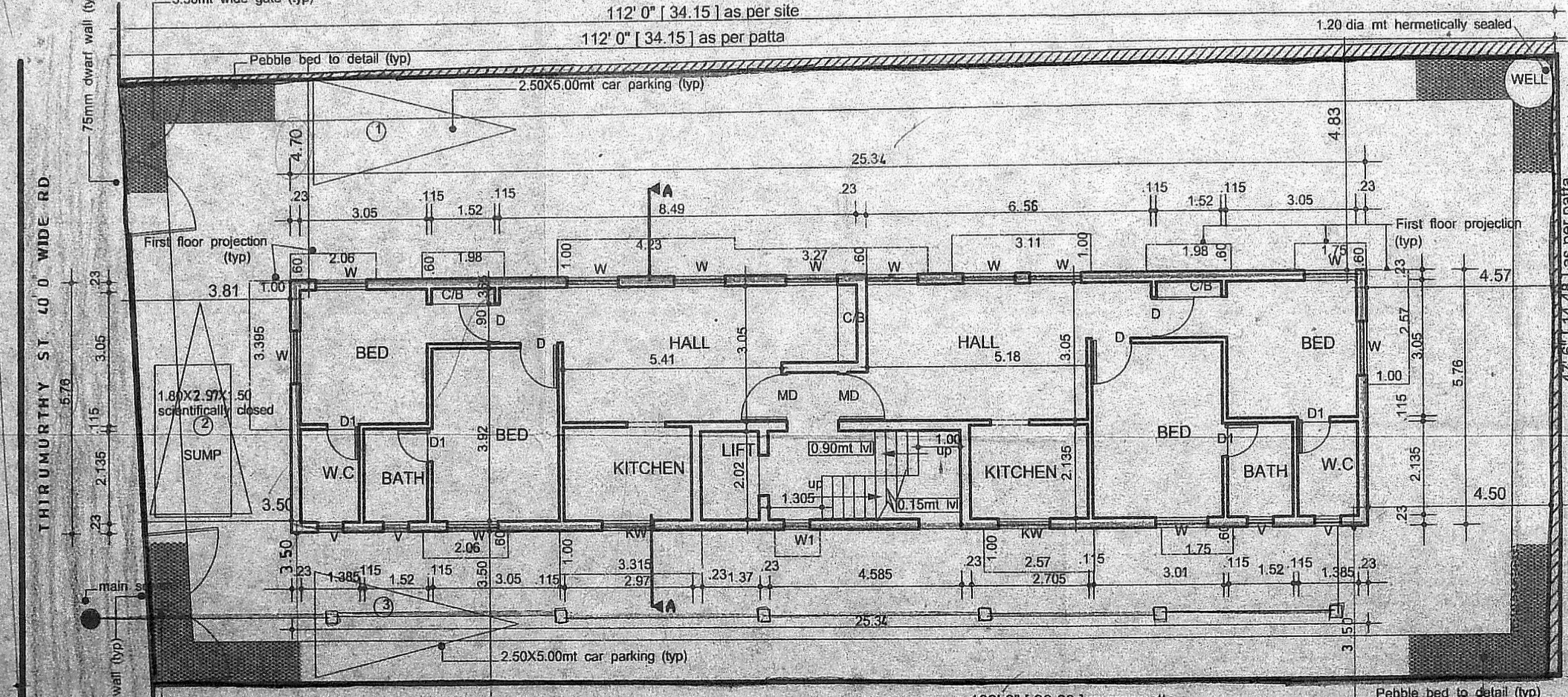

SITE CUM GROUND FLOOR PLAN

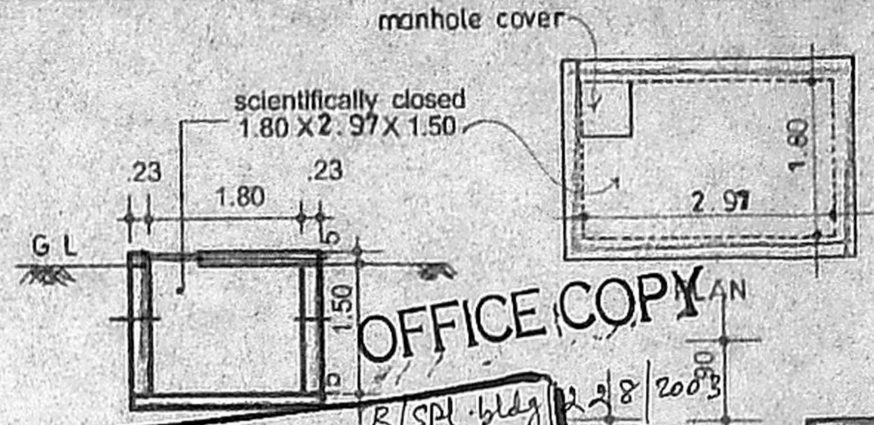

APPROVED
 SUBJECT TO THE CONDITIONS IN HERMETICALLY SEALED OFFICE LETTER.
 Planning Permit No. B1/5115/23 Date: 5.2.2003
 No. B1/5115/23 Date: 5.2.2003
 MEMBER SECRETARY
 CHENNAI METROPOLITAN
 DEVELOPMENT AUTHORITY
 CHENNAI - 600 008.

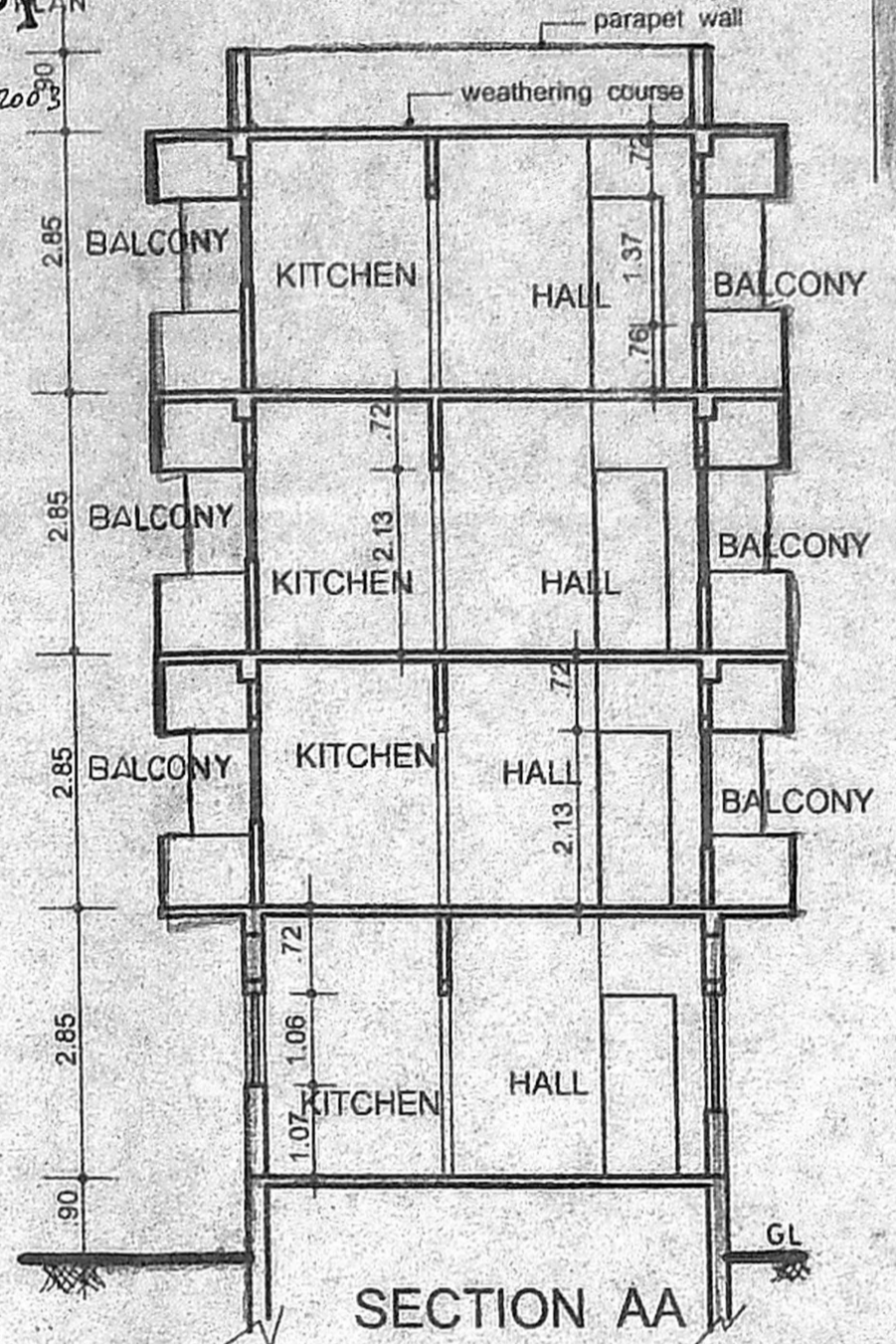
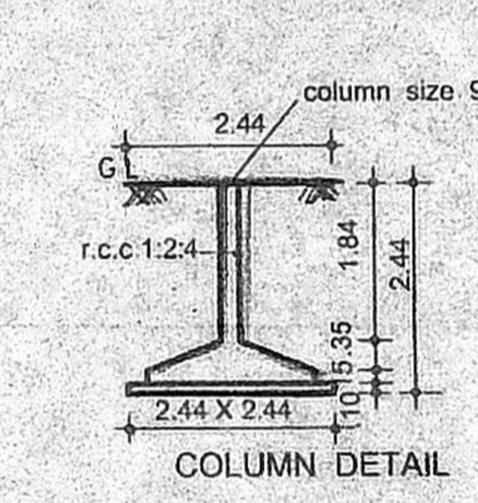
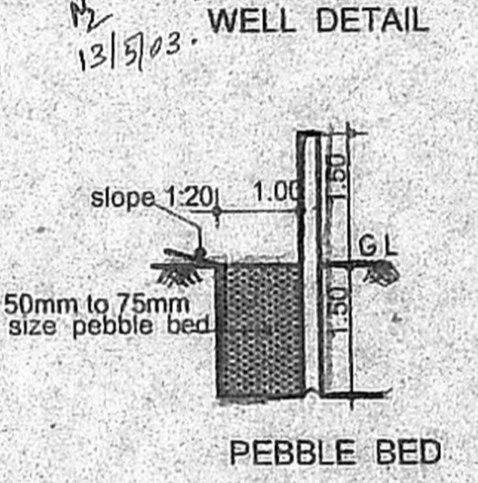

SECTION AA

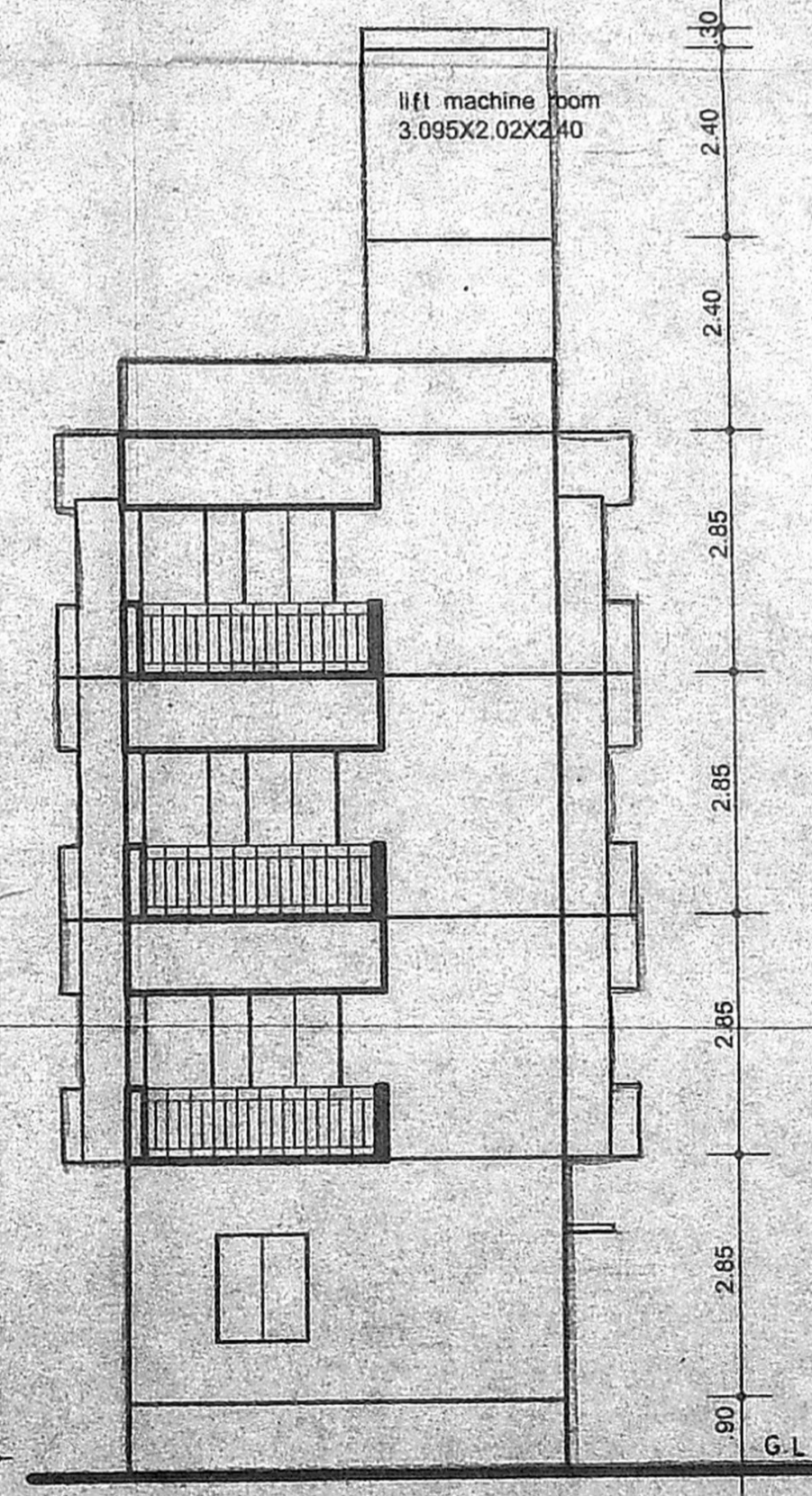

FRONT ELEVATION

KEY PLAN

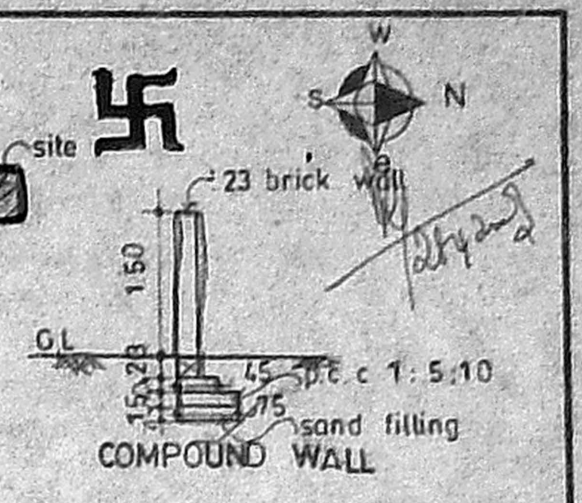

AREA STATEMENT

PLOT AREA [as per patta]	480.30 sq.mt
PLOT AREA [as per site]	474.18 sq.mt
GROUND FLOOR	145.96 sq.mt
TYPICAL FLOOR [174.06 X 3]	522.18 sq.mt
TOTAL	658.14 sq.mt
F.S.I	1.41
PLOT COVERAGE	36.71 %
CAR PARKING	3 nos

DETAIL OF JOINERY

MD WOODEN FLUSH DOOR	1.06 X 2.13
D	DO 0.90 X 2.13
D1	DO 0.76 X 2.13
W WOODEN GLAZED WINDOW	1.22 X 1.37
W1	DO 0.60 X 1.37
KW	DO 1.22 X 1.06
V VENTILATOR	0.60 X 0.90

COLOUR INDEX

PROPOSED WORK	_____
SEWER LINE	_____
BOUNDARY	_____
ROAD	_____

PROPOSED APARTMENTS
 AT T. S NO :8278 BLOCK NO :
 108 A. MAMBALAM GUINDY
 TALUK. CHENNAI DISTRICT.
 DOOR NO : 20
 THIRUMURTHY ST.
 T. NAGAR CHENNAI - 17.

ZONE : VIII
 DIVISION : 119

DATE : 24.1.2003 SCALE : 1 : 100

DRAWN : G. R. A SHEET NO : 1of1

ARCHITECT : B. BHASKAR, B.Arch., A.I.I.A.,
 R.A. NO: 227, COA NO: 13357
 19, BAZULLAH ROAD, CHENNAI-600017.
 © : 8156844
 R. BHASKAR
 19 - BAZULLAH ROAD, CHENNAI-17

OWNER / POWER AGENT :

C. K. K. K.